

Digital Slide Scanners for Veterinary

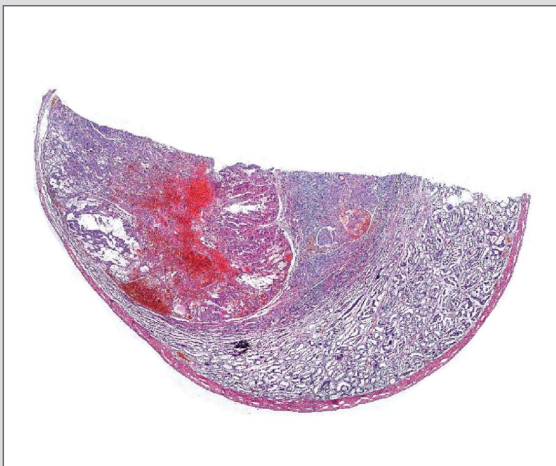

Digital slide scanners for veterinary Vision Slide Vet

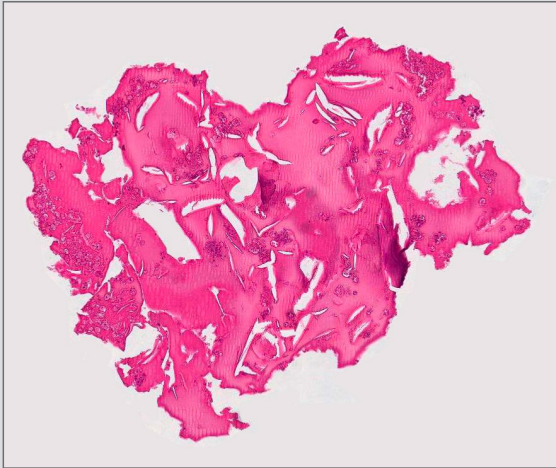
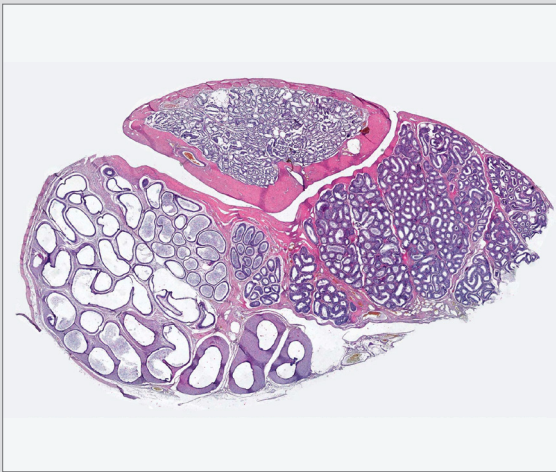
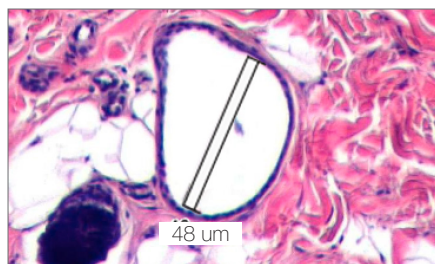
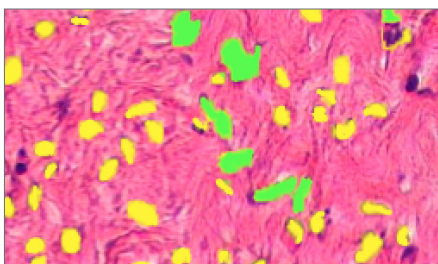
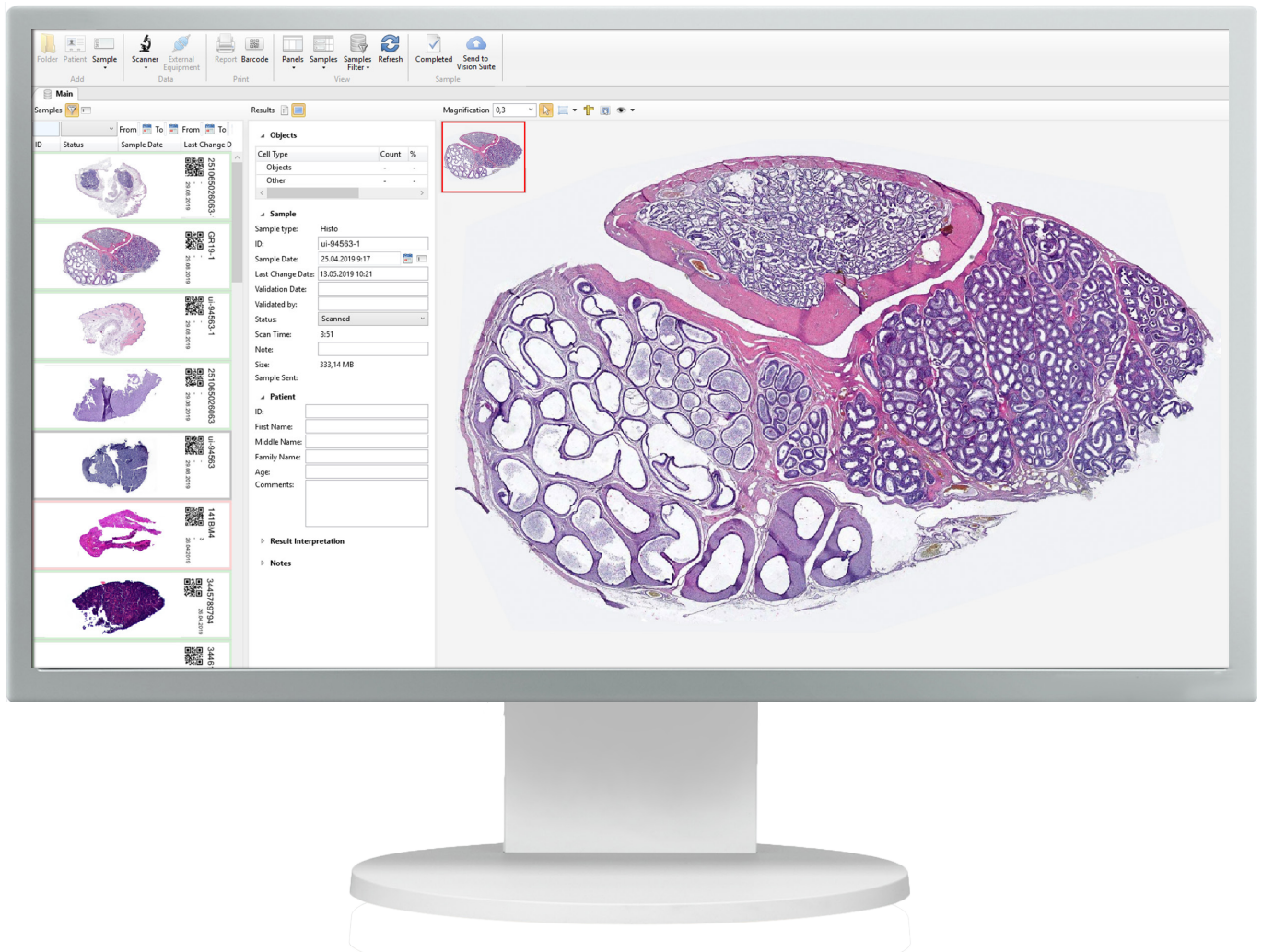

Object analysis

Objects classification by specified criteria.

Count and classification

Automatic or manual object identification on the digital slide. Measurements of linear and optical parameters for particles.

Marks and comments

Make your comments and put marks on a digital slide.

Administrative Module Vision Remote

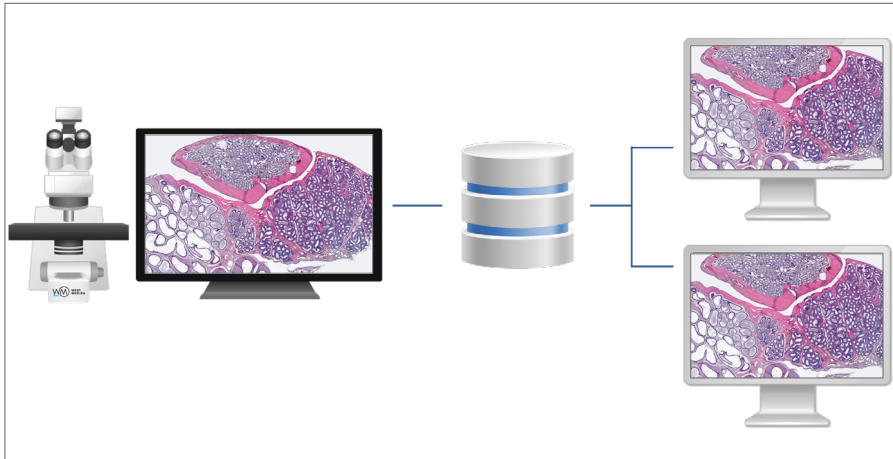

Remote workstation.

Consulting and Education Module Vision Suite

The screenshot shows the Vision Suite web interface. The browser address bar displays 'vision-suite.com'. The page title is 'Samples (505)'. The interface includes a search bar and a table of sample data.

<input type="checkbox"/>	Slide View	<>	LIS	Sample Date	ID	Sample	Size	Note
<input type="checkbox"/>			<>	12/05/2018, 5:49 PM	2850	Histo	1.1 GB	
<input type="checkbox"/>			<>	12/05/2018, 5:48 PM	2849	Histo	437.4 MB	
<input type="checkbox"/>			<>	12/05/2018, 5:44 PM	2848	Histo	383.3 MB	
<input type="checkbox"/>			<>	12/05/2018, 5:39 PM	2847	Histo	403.3 MB	
<input type="checkbox"/>			<>	12/05/2018, 7:33 PM	4914	Histo	1.9 GB	
<input type="checkbox"/>			<>	12/05/2018, 7:33 PM	4558	Histo	905.7 MB	
<input type="checkbox"/>			<>	12/05/2018, 7:32 PM	4557	Histo	1.5 GB	

Cloud/server for telemedicine and remote consultations with colleagues.

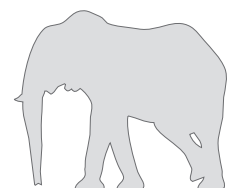
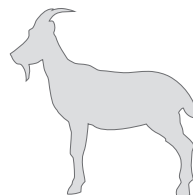
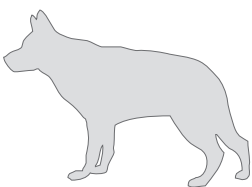

Specifications

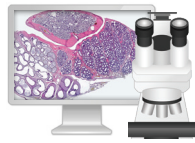

Vision Basic
Cell Imaging Analyzer

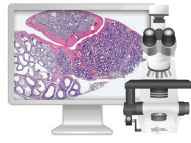

Vision Assist
Cell Imaging Analyzer

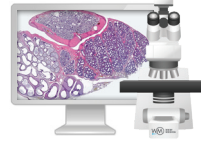

Vision Pro
Cell Imaging Analyzer

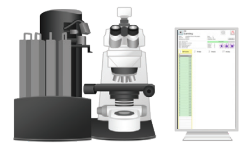

Vision Ultimate
Cell Imaging Analyzer

Application module: Vision Slide Vet	Application module: Vision Slide Vet	Application module: Vision Slide Vet	Application module: Vision Slide Vet
Working modes: manual slide scanning	Working modes: queue (only 4 slides version)	Working modes: queue, random access	Working modes: queue, continuous and random access, STAT testing, 24/7
Manual scanning	Automatic scanning	Automatic scanning	Automatic scanning
1 slide	1 or 4 slides	8 slides	Up to 200 slides
Manual slide handling	Manual slide handling	2 cassettes with slides	Automatic slide handling
Microscope	Microscope for scanning	Microscope for scanning	Microscope for scanning
Personal computer	Personal computer	Personal computer	Personal computer
Monitor	Monitor	Monitor	Monitor
—	—	—	Touch-screen monitor for control
—	—	Built-in barcode reader (optional)	Built-in barcode reader
—	—	Automatic oil dispenser (optional)	Automatic oil dispenser
Optical system: 20x*	Optical system: 20x*	Optical system: 20x*	Optical system: 10x, 20x*
Bright field	Bright field	Bright field	Bright field
Köhler illumination, LED	Köhler illumination, LED	Köhler illumination, LED	Köhler illumination, LED
Bidirectional LIS, LIS2-A2 (ASTM), HL7, Ethernet	Bidirectional LIS, LIS2-A2 (ASTM), HL7, Ethernet	Bidirectional LIS, LIS2-A2 (ASTM), HL7, Ethernet	Bidirectional LIS, LIS2-A2 (ASTM), HL7, Ethernet
Art. N.: 64030.06.011 (1 slide)	Art. N.: 71150.06.011 (1 slide) Art. N.: 71450.06.011 (4 slides)	Art. N.: 72852.06.011 (8 slides)	Art. N.: 73051.06.011 (200 slides)

* Ask for a full list of available options when ordering

We reserve the right to change specification without notice.



West Medica Produktions- und Handels-GmbH
Brown-Boveri-Straße 6, B17-1
2351 Wiener Neudorf, Austria
tel.: +43 (0) 2236 892465, fax: +43 (0) 2236 892464
vienna@westmedica.com, www.wm-vision.com

Official Distributor